

The York Land Trust Newsletter

LANDMARKS



47 Acres Protected in Area of Statewide Significance

In our ongoing efforts to protect wildlife habitat across York, we often look for opportunities to acquire parcels adjacent to existing conservation land. In doing so, we aim to fill in critical conservation gaps and ensure that wildlife may continue to nest, forage and thrive without the obstacles posed by habitat fragmentation and development.

Our recent acquisition of 47 acres north of Third Hill achieves just this. Surrounded on three sides by conservation land, the newly protected property sits within a broader 5,441-acre block of undeveloped land in the Mt. Agamenticus region. Our stewardship of the land will help protect high-value wetlands and streams for wildlife including brook trout and turtles and preserves the rare Central Hardwoods Oak Forest Ecosystem. Existing trails on the property will be maintained for public access and are part of a vast network of trails in the Mt. Agamenticus region.

The property falls within the focus area of the Mt. Agamenticus to the Sea Conservation Initiative (MtA2C), which spans from Tatnic Hills of Wells to the coast of Kittery and York. Located at the confluence of northern and southern habitat ranges, this area contains more biological diversity than anywhere else in the state and, for this reason, is designated as high value conservation land of statewide ecological importance.

- continued on page 2



The York Land Trust is a member-supported, nonprofit organization dedicated to conserving and protecting lands of ecological, historic, scenic, agricultural and cultural significance in the greater York, Maine area, for the benefit of all.

THE YORK LAND TRUST
1 LONG NECK MARSH RD.
YORK, ME 03909
Telephone: 207-363-7400
E-mail: info@yorklandtrust.org

For more information, please visit our website: www.yorklandtrust.org



The Mount Agamenticus to the Sea Conservation Initiative (MtA2C) is an effort led by a coalition of national, regional and local partners to protect a network of connected conservation lands and natural resources within a 48,000-acre focus area in Southern Maine for the benefit of people and wildlife.

The MtA2C Partners include: the US Fish and Wildlife Service/Rachel Carson National Wildlife Refuge, the Maine Department of Inland Fisheries and Wildlife, the Wells National Estuarine Research Reserve, Maine Coast Heritage Trust, The Nature Conservancy, Great Works Regional Land Trust, Kittery Land Trust, and York Land Trust.

For more information, please visit www.mta2c.org.

CELEBRATING 20 YEARS OF COLLABORATIVE SUCCESS ON MTA2C

You have heard the saying, “*It takes a village to raise a child.*” Well, it takes many “villages” to permanently protect more than 5,200 acres in southern Maine, and that’s what the partners of the Mt. Agamenticus to the Sea Conservation Initiative (MtA2C) have accomplished since first coming together as a coalition in 2002. As we celebrate MtA2C’s 20th anniversary this year, we’re reflecting on all that the group has accomplished over the past two decades, and all that it still hopes to achieve.

At the conclusion of the successful Agamenticus Challenge in 2002 — which raised more than \$3 million to protect wildlife habitat in the Mt. Agamenticus region — those involved recognized the need to do more to address the mounting threats of development in the area. So that year, York Land Trust and nine other conservation organizations in southernmost Maine formed the Mt. Agamenticus to the Sea Conservation Initiative to permanently protect the most



PRESIDENT’S MESSAGE

ecologically important land in the region. They established a goal of conserving 19,000 acres within a 48,000-acre focus area that spans parts of York, South Berwick, Ogunquit, Wells, Kittery and Eliot — a region that contains drinking water sources for three towns and holds the greatest species diversity in the entire state.

With widespread community support that includes budget appropriations, bond initiatives, grants and individual gifts, the

collaborative has protected more than 5,200 acres, bringing the total acreage of protected land within the focus area up to 15,289 acres. This focus area hosts more than 60 miles of trails available for hiking, cross-country skiing, fishing, hunting, birding plus a variety of public programs for all ages.

As we look to the future, we recognize that land preservation will continue to prove critical in slowing the effects of climate change, safeguarding our drinking water, and nourishing our bodies and minds. We hope you’ll join us in celebrating MtA2C’s accomplishments thus far, and continue to support efforts to achieve our long-term goal of protecting 19,000 acres in this very special region.

Sincerely,
Cliff O’Connor

47 Acres Protected

— continued from page 1

Protecting land in this region will prove ever more important as wildlife ranges shrink and shift with climate change, says Doreen MacGillis, Executive Director of York Land Trust. “By conserving land here, we’re supporting the future of native wildlife that need to adapt to a rapidly changing world,” MacGillis says.

York Land Trust received a grant from the Maine Natural Resource Conservation Program to fund the property acquisition. Other project costs were covered by a generous bequest from the late artist Patience Haley Ghikas who resided in Cape Neddick before passing away in 2020. *If you’re interested in learning about giving to YLT in your will, please see our Charitable Giving story on Page 3.*

We are grateful to have been able to protect this special parcel of land and look forward to sharing it with you.

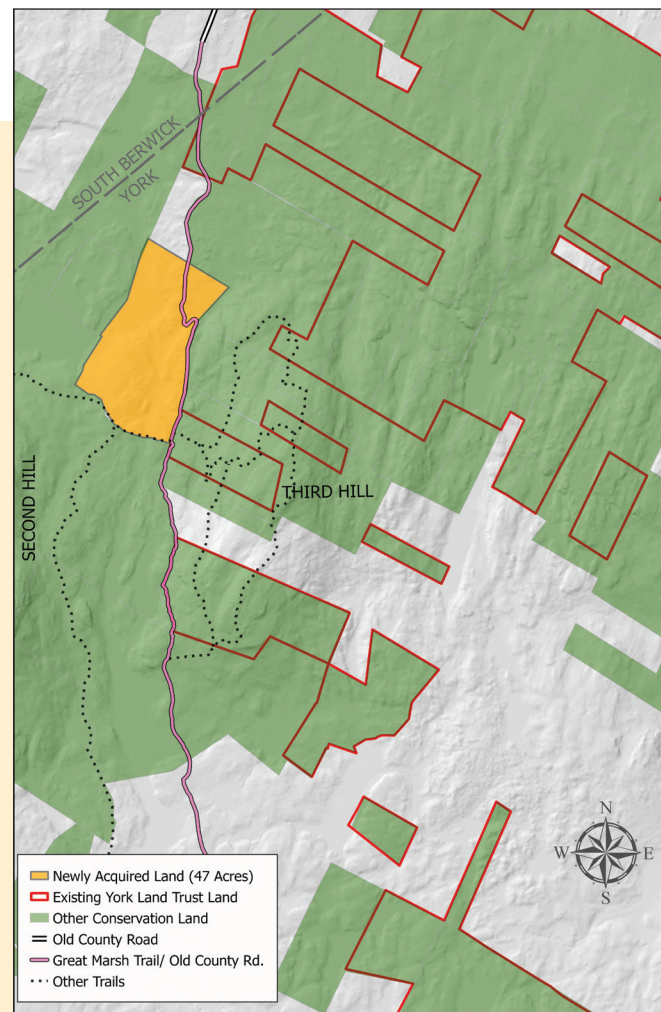

Local Artist Leaves a Legacy for the Land

*No man is an island,
Entire of itself;
Every man is a piece of the continent,
A part of the main.
If a clod be washed away by the sea,
Europe is the less.*

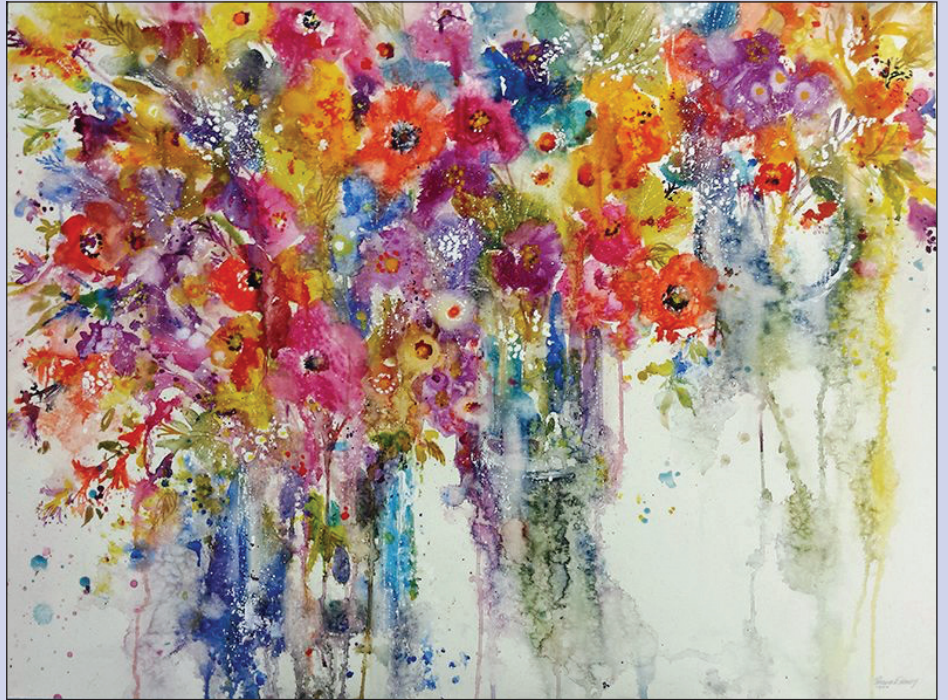

English poet, John Donne, wrote these words more than 400 years ago, but they are as true today as they were then. We — the entire physical world — are interconnected, and are “the less” when acting alone.

These words came to mind as I viewed the beautiful exhibit of the late artist, Patience Haley Ghikas (1926-2020), at the York Public Library this winter. Though Patience was born in Boston, her connection to southern Maine ran deep. Her father, a professor at Phillips Exeter Academy, was born in Maine and she spent many summers during prep school and college working as a waitress in Ogunquit. It was there that she came to know Henry Strater, founder of the Ogunquit Museum of American Art, and the many artists who were part of the art colony in Ogunquit at that time. Her work was displayed at the 1953 opening of the Ogunquit Museum and, more than 70 years later, the Museum lent a selection of her paintings to York Public Library for its 2022 exhibit.

A longtime resident of Cape Neddick, Patience Haley Ghikas painted whimsical watercolors of floral arrangements and other botanical scenes that evoked her love and appreciation for the natural world. As evidence of this passion, she left behind more

than just her paintings: She designated a generous bequest to York Land Trust in her will that helped us purchase the 15-acre field next to our headquarters and 46 acres north of Third Hill (see cover page story).

Patience was deeply moved by and connected to the world around her. York Land Trust along with York Public Library and the Ogunquit Museum of American Art have each benefited from her life and her legacy — and we are all the better for it.

Written by Gail Gilcrest, York Land Trust Board Member and a docent at the Ogunquit Museum of American Art. A version of this story appeared in The York Weekly in February 2022.

A New Guide to Giving

Did you know that you can support YLT’s work now and in the future in a variety of different ways, and enjoy potential tax benefits in return? While some of these giving options might be familiar, others are less well known. In addition to cash gifts, you can also name York Land Trust as a beneficiary of your retirement plan; donate stocks, bonds, or mutual funds; or give a memorial gift in honor of a loved one, just to name a few.

We’ve printed a new Guide to Giving that outlines each of these options in further detail. To receive a copy of this brochure, please contact info@yorklandtrust.org or download it from our website at yorklandtrust.org/support.



Thank You For Supporting York Land Trust in 2021!

Landmark Giving Circle Donors (\$500 or more) appear in bold typeface.

Acorn Kitchen
Bo and Cindy Adams
Beatrice Jona Affron &
Larry R. Scripp
Ms. Sandy Agraftotis
Joseph Aiello & Mary Mitchell
Akasha Quiltworks
Ms. Gail Alling
Mr. & Mrs. John A. Amato
AmazonSmile Foundation
Peter Amershadian
Mr. & Mrs. James H. Anderson
Ms. Glenda P. Anderson
Anonymous
Karen & Mark Arsenault
Jeanne & Jerry Ashworth
Mr. & Mrs. Gregory Baker
Mr. & Mrs. William R. Baker, Jr.
Ms. Helene Balkin
Mr. & Mrs. Richard J. Balkite
Mr. & Mrs. Joseph Ballard
Ms. Linda Barber
Mr. & Mrs. George Barclay
Ms. Geraldine C. Bardwell
Mr. & Mrs. William M. Barnard
Mr. & Mrs. Clayton Barrows
Mr. & Mrs. Ted Barten
Michael Bartner &
Evangeline Thibodeau
Beachmere Inn
Galen L. Beale
Michael T. Beaumont
Mr. Gerry Beekman & Kim Oates
Daniel & Jean Beetz
Ms. Jenette Bell
Mr. & Mrs. Stephen H. Bennett
Dr. Charles Bennett
Ms. Gladys L. Benshimol
Mr. and Mrs. Albert Bibb
Mrs. John Bird
Ms. Roslyn Birger-Hershfild
Ms. Amanda Rising Black
Henry and Patricia Blaisdell
Tom & Doris Blaisdell
Professor Robert Blecker
Ms. Sandra L. Blessing
Mr. & Mrs. Wayne Boardman
Dr. John R. Bockstoce &
Ms. Lady Romayne
Margaret V. Bonfield Trust
Marcela Bonilla
Bonner/Lehan Family
Mr. & Mrs. MacDonald Boozie
Mr. Steven Bos
Mr. & Mrs. Richard Boston
Mr. & Mrs. Stephen M. Bousquet
Karen L. Bowker
Dr. Trevor and Kate M. Braden
Ms. Isabella G. Breckinridge
Susan & Michael Breckon
Kevin Breen &
Catherine Stehman-Breen
Ms. Annette Brennan
Mr. & Mrs. G. Arthur Brennan
Sam & Libby Bridge
Ms. Diane Bright
David W. Brinkman &
Beth Saidman
Mr. & Mrs. Robert Brisebois
Ms. Gail Britton &
Mr. Peter Knight
Mr. & Mrs. Robert Brodsky
Laura & David Brogan
Ms. Alice S. Brooks
Mr. & Mrs. Andrew Brooks
Priscilla Brooks &
John Wigglesworth
Brooks & Nancy Chase
Charitable Fund
Marge & Curt Brown
Mr. Sarah Brown
Mr. Scott F. Brown &
Ms. Priscilla A. Healy
Mr. & Mrs. Ronald Buford
Mr. Francis M. Burke
Ms. Elaine Burnham
Mrs. Edward Burns
Mr. & Mrs. Larry R. Bush
Mr. & Mrs. Lewis Butler
Mr. John Campbell
Mr. & Mrs. Eric Campbell
Mary Campbell &
Deborah Chase
Ms. Kathleen Cantwell
Ms. Leila Carbanari
Scott & Leslie D. Carson
B.J. Carter & Bruce Zotter
Dr. & Mrs. Mark P. Cartier
Mr. & Mrs. Philip Casciotti
Center for Wildlife
Mr. & Mrs. Douglas Chamberlain

Mr. & Mrs. John Chapman, Jr.
David & Barbara Chase
Mr. & Mrs. Brian Chernack
Mr. Terrance E. Chick
Walton & Lee Childs
Susan & Peter Chines
Mr. Gary Allen Christensen &
Ms. Sandro Frattura
Mr. & Mrs. Stephen M. Chumsae
Mr. Abner Clark
Mr. Henry W. Clark, III
Clark & Howell, LLC
Dr. Geoffrey Clark &
The Hon. Martha Fuller Clark
The Clark/Hamel Family
Sarah Clark-Hamel
Mr. & Mrs. Phillip Claudy
Ms. Helen L. Clements
Ms. Julia Clough
Mr. & Mrs. Mark Coleman
Laurel K. Collins
Mr. & Mrs. Richard D. Collins
Mr. & Mrs. Lance J. Colwell
Ms. Jennifer Connolly
Mr. & Mrs. Luke Conte
Mr. Scott Conti & Family
Ms. Leigh Conway
Jane B. Cook 1992
Charitable Trust
Mr. George W. Cooper
Mr. & Mrs. Andrew Coppola
Mr. John Corgan &
Ms. Ann M. Gallop
Dave Cormier & Karyl Lynch
Mr. & Mrs. Carol Costa &
Ms. Sheila Dorval
Mr. Alfred J. Cotton, Jr.
David T. & Bonnie J. Cousineau
GE Foundation
Karen & David Cox
Ms. Julia M. Crafts &
Mr. David Dibona
Ann Craig
Cranberry Hill Antiques
David S. Crane Charitable Trust
Ms. Elizabeth C. Cromley
Captain & Mrs. Howard Crosby
Phil & Lynn Cross
Mr. Thomas Cross
Sarah & William Crowley
Ms. Mary Cundari-Kinnear
Mr. Richard Cunningham
Ms. Michael Cuomo
Mr. & Mrs. Edward Curtis
Dr. & Mrs. Frank D'Agostino
Ms. Laurel Daniels
Ms. Jackie Danner -
Danner Wilson Family
Mr. Joseph D'Arrigo &
Ms. Denise Gagnon
Robert & Jeanne Davidson
Mr. David P. Davidson &
Mr. Stephen J. McGurl
Harry and Suzanne Davis
Mr. Daniel B. Davis
Mr. & Mrs. Robert Davis
Mrs. Nancy Davison
Stuart Dawson
Bob & Jean Griffin
Sara Delano & Bill Zink
Ms. Barbara E. Demas
Mr. & Mrs. Robert Dempsey
Mr. Brian Desmarais
Paul Dest & Deborah Danforth
Mr. Shaun Dillon &
Ms. Kirsten M. Kautz
Ms. Kathryn A. Donahue
Jeff & Cindy Donnell & Family
Mr. and Mrs. Joseph Donnelly
Mr. & Mrs. James Patrick Donovan
Mr. & Mrs. Rudolph Dopart
Steve & Wendy Dopp
Mr. Philip Drosos &
Mr. Dana Ball
Janet E. Drew
Mr. & Mrs. Philip T. Drew
Mr. & Mrs. Peter Driscoll
Mr. & Mrs. Mike Drumm
Ms. Lillian Duquette
Easterly Surveying, Inc.
Mr. Robert Eckert &
Ms. Kai Stapelfeldt
Ms. Diane Edinger
Edward Jones Investments -
Susan Heckaman
Ms. Susan M. Eisen
Eldredge Lumber & Hardware
Peter B. Ellis &
Carey Armstrong-Ellis
David & Veronica Emery
Mr. & Mrs. Kirk Emge

Ms. Kerry Ellen Enright
Mr. & Mrs. Stephen Erickson
Maureen Estes
Mr. & Mrs. Michael L. Estes
Mr. & Mrs. William T. Ethridge
Jeff & Dianne Fallon
Mrs. Carol Farnsworth
Mr. & Mrs. Thomas Faust
Ms. Sherrill Fawcett
Ms. Rosalind Fedeli
Ms. Helga Butzer Felleisen
Ms. Cynthia Fenneman
Ms. Lynda Ferland
Fields Pond Foundation
Ms. Renee Fifield
Ms. Patricia Fitzgerald &
Mr. Gregory Dobrich
Mr. Keith Fletcher &
Ms. Lisa Murphy
Ms. Betty A. Ford
Mr. & Mrs. Dan Ford
Mr. George W. Ford, II
Ms. Britney Fox
Mr. Todd &
Dr. Shirley A. Frederick
Jameson & Priscilla S. French
Mr. Thomas H. Fuller, Jr.
Mr. Henry Weld Fuller
Mrs. Emily F. Fuller Hawkins
Fun-O-Rama
Ms. Alfreda B. Furnas
Amy Gagnon
Ms. Kimberly Goodman
Kennebunk Savings
Mr. and Mrs. Robert L. Kennedy
Edward Kennedy
Steven King and Karie DeVries
Kittling Trading Post
Mr. Neil Kittredge &
Ms. Kirsten Shaw
Mr. & Mrs. Michael Kleist
Dr. & Mrs. Robert H. Kline
Harry & Kathleen Kluger
Dr. & Mrs. George A. Knaysi
David & Renee Kovec
Mr. Peter Kolbjornsen
Dr. Leonard Korn
Mr. Walter G. Krug &
Ms. Cynthia Moulton-Krug
Mr. Robert G. Kuzendorf &
Ms. Elizabeth Ritvo
Ms. Phyllis Kupchun
Ms. Mary La Clair
Mr. & Mrs. Edward Lanouette
Shapleigh D. Lapointe
Ms. Alice Larrea
Mr. & Mrs. Peter K. Lawson
Mr. & Mrs. Douglas Lawson
Don & Suzi Lawton
Ms. Cynthia Leavesley
Joan Leblanc & Bion Pike
Mr. & Mrs. Kevin LeConte
Mr. Richard G. Leigh
Mr. Rob Levin & Sarah Cushman
Michael & Sheryl Little
Mrs. Suzanne M. Little
Ms. Holly Littlefield
Mr. William A. Lord & Ms.
Judith Perry
Mr. & Mrs. Benjamin Lovell
Mr. Robert Lovo
Mr. & Mrs. Paul Lucas
Lucky Me LLC
Mr. Bob Luttmann &
Ms. Mary Finlay
Alice & Jeffrey Lynch
Ms. Holly H. MacAdam
Doreen MacGillis &
David Cohen
Mr. & Mrs. Alan D. Maddaus
Ms. Lois Magenau
Michael & Elizabeth Mahoney
Mr. & Mrs. Cornelius D. Mahoney
Reverend & Mrs. Ryan Mails
Maine Coast
Maine Coast Heritage Trust
Mr. Richard Malchon &
Ms. Mary Sue Beeler
Ms. Effie Malley
Mr. & Mrs. John Maloney
Mr. & Mrs. Michael Mariner
Cheryl J. Marotta
Ms. Kate Marshall
Gail Marshall & Carol Carmichael
Terrence Martin & Susan Engel
Ms. Louise Mauran
Charlotte & Todd Maynard
Ed McAbee
Mr. Bruce C. McAllister &
Ms. Julia Peterson
Peter & Barbara McArdle
Mr. David McCarthy

Dr. & Mrs. Robert W. Horowitz
Mr. & Mrs. Calvin Hosmer, III
Ms. Norma Houde
Ms. Stephanie Houde
Geni & Dick House
Ms. Marian Howe
Trevor & Gabriella Hughes
Mr. Peter A. Humphrey &
Ms. Juliann P. Bannon
Jenn & Brad Hunter
Mr. & Mrs. William S. Hurley
Mr. & Mrs. Robert Hurstak, Jr.
Hurvis Group
The Hymanson Family
Ms. Kathleen A. Hynes
Mr. & Mrs. John Inglese
Dean Irons &
Deborah Erickson-Irons
E. Barclay Jackson
Ms. Sally Jarvis
Ms. Anne Johannessen
Mr. & Mrs. Jack W. Johnson
Mr. & Mrs. Robert Johnston
Mr. & Mrs. James M. Johnston, III
Mrs. Mabel H. Jones
Mr. & Mrs. Daniel Jost
Mr. Rob Kanzer
Ms. Mary Kaye
Mr. & Mrs. Jay Keating
Ms. Elizabeth Kehoe
Mr. Justin Kelcourse &
Ms. Kimberly Goodman
Kennebunk Savings
Mr. and Mrs. Robert L. Kennedy
Edward Kennedy
Steven King and Karie DeVries
Kittling Trading Post
Mr. Neil Kittredge &
Ms. Kirsten Shaw
Mr. & Mrs. Michael Kleist
Dr. & Mrs. Robert H. Kline
Harry & Kathleen Kluger
Dr. & Mrs. George A. Knaysi
David & Renee Kovec
Mr. Peter Kolbjornsen
Dr. Leonard Korn
Mr. Walter G. Krug &
Ms. Cynthia Moulton-Krug
Mr. Robert G. Kuzendorf &
Ms. Elizabeth Ritvo
Ms. Phyllis Kupchun
Ms. Mary La Clair
Mr. & Mrs. Edward Lanouette
Shapleigh D. Lapointe
Ms. Alice Larrea
Mr. & Mrs. Peter K. Lawson
Mr. & Mrs. Douglas Lawson
Don & Suzi Lawton
Ms. Cynthia Leavesley
Joan Leblanc & Bion Pike
Mr. & Mrs. Kevin LeConte
Mr. Richard G. Leigh
Mr. Rob Levin & Sarah Cushman
Michael & Sheryl Little
Mrs. Suzanne M. Little
Ms. Holly Littlefield
Mr. William A. Lord & Ms.
Judith Perry
Mr. & Mrs. Benjamin Lovell
Mr. Robert Lovo
Mr. & Mrs. Paul Lucas
Lucky Me LLC
Mr. Bob Luttmann &
Ms. Mary Finlay
Alice & Jeffrey Lynch
Ms. Holly H. MacAdam
Doreen MacGillis &
David Cohen
Mr. & Mrs. Alan D. Maddaus
Ms. Lois Magenau
Michael & Elizabeth Mahoney
Mr. & Mrs. Cornelius D. Mahoney
Reverend & Mrs. Ryan Mails
Maine Coast
Maine Coast Heritage Trust
Mr. Richard Malchon &
Ms. Mary Sue Beeler
Ms. Effie Malley
Mr. & Mrs. John Maloney
Mr. & Mrs. Michael Mariner
Cheryl J. Marotta
Ms. Kate Marshall
Gail Marshall & Carol Carmichael
Terrence Martin & Susan Engel
Ms. Louise Mauran
Charlotte & Todd Maynard
Ed McAbee
Mr. Bruce C. McAllister &
Ms. Julia Peterson
Peter & Barbara McArdle
Mr. David McCarthy

Mr. & Mrs. Jeffrey McConnell
Mr. & Mrs. Alan McDonald
Bobbie & Brian McGann
Ms. Erin McGann & Mr. Paul King
Ms. Sheila McGovern
Georgia & Dan McGurl
Mr. Daniel P. McKenna
Annette & Jon McKenney
Dr. Marilyn McLaughlin
Mr. & Mrs. Charles J. Mead
Meadwre Resort
Ms. Susan Day Meffert
Mr. George K. Merrill
The Merrill Family Foundation
Dr. Susan F. Metcalf &
Mr. Henry Farnum
John Mettam
David A. Michniewicz
Mr. & Mrs. John Michniewicz
Ms. Cheryl Michniewicz
Sarah Michniewicz
Mr. & Mrs. David Michniewicz
Ms. Ellen T. Minnehan
Ms. Erica Phipps Mirick
Gerry & Sylvia Missal
Dr. J.H. Monane
Ms. Elizabeth Moore
Mr. & Mrs. Gordon Moran
Philip & Gale Morgan
Randy Morgan and Terry DeKalb
Mr. Leon R. Moulton
Mr. Marvin L. Moulton
Ms. Louise Moulton
Mr. & Mrs. Steven K. Nadler
Ms. Sandy Nelson
New Hampshire Charitable
Foundation - Piscataqua
Region
Mr. & Mrs. Mason Newick
Ms. Sarah Newick
Mr. & Mrs. Steve Newton
Mrs. Maryse Newton
Mr. Rob Nichols
David & Meg Nichols
Mr. Charles L. Nickerson
Dr. & Mrs. Mayo Noerdlinger
Mr. & Mrs. Frederick J. Nohmer
Nola & Associates
Mr. & Mrs. Ed Nowak
Ms. Marjorie O'Connell
Mr. Clifford C. O'Connor
Ms. Maureen O'Donnell
Ms. Marjorie O'Malley
James B. O'Neil
Ms. Joanne O'Neil
Mr. Robert Palmer & Holly Sargent
Mr. & Mrs. Michael Palumbo
Mr. Jeff Paolini
Mr. Michael Pardoie
Don & Carolyn Parsons
Ms. Rozanna Patane
Patten Grounds Care, Inc.
David & Connie Patton
Mr. & Mrs. Tom Pavlidis
Pamela Pearson
Ms. Marianne Pei
Mr. John Pendleton &
Ms. Elizabeth Carruthers
Mr. James Penfold
Mr. & Mrs. Aaron Perkins
Mr. & Mrs. Arthur Peter
Dr. & Mrs. Lawrence J. Petrovich
Mr. & Mrs. Steven P. Pfrman
Barbara A. Pike
Plank/Serrano Family
Melissa Plocinski
Mr. & Mrs. Samuel M. Poe
Ms. Laura Poppick
Mr. William Pride, Jr. &
Jean E. Baker
Ms. Lori J. Proos & Robert Rigano
Lou Przystas
Mr. Wendell Scott Purrington
Mr. & Mrs. Christopher Purko
Mr. & Mrs. Mark Pyckett
Alison & Chris Pyott
Mr. & Mrs. Henri Quintal
Mr. David Radue &
Mr. Wayne Williams
Mrs. Jean Rae
Ms. Susan M. Rakaseder
Ram's Head Realty, LLC
Scott & Gretchen Ramsay
Ms. Ann Ramsay-Jenkins
Dr. & Mrs. Brett S. Rankin
Mr. Larry C. Ravelson
Ala H. Reid
Jennifer & Dan Remick
Mr. David F. Remington
Mr. & Mrs. Salvatore Riccardi

The Richard Foundation
Mr. & Mrs. Christopher Ring
Mr. & Mrs. Mark Ring
Mr. & Mrs. Eric Robb
Ms. Eileen M. Robert
Patricia Roberts & Harry Breger
Patricia J. Robinson
Mr. & Mrs. Frank Rodman
Ms. Linda Rogoff
Mrs. Neil Rolde
Ms. Traci L. Roloff
Mr. & Mrs. Clayton Rose
Ms. Barbara H. Rosenstein &
Ms. Amy B. Rosenstein
L. Jonathan & Kathleen Ross
Mr. & Mrs. John Roth
Dan & Hannah Rothermel
Mr. Steven Roy &
Ms. Sarah C. Lefferts
Denise & Richard Rubin
Rudman/Fried Family
Mr. Walter Runte
Gerry Runte & Michelle Marean
& Family
Ms. Heather Rutledge
Dr. Amy L. Ryan & Dick Bachelder
Kathryn Ryan & Carrie Boyd
Mr. Joseph M. Salsbury
Philip & Gale Morgan
Randy Morgan and Terry DeKalb
Mr. Leon R. Moulton
Mr. Marvin L. Moulton
Ms. Louise Moulton
Mr. & Mrs. Steven K. Nadler
Ms. Sandy Nelson
New Hampshire Charitable
Foundation - Piscataqua
Region
Mr. & Mrs. Mason Newick
Ms. Sarah Newick
Mr. & Mrs. Steve Newton
Mrs. Maryse Newton
Mr. Rob Nichols
David & Meg Nichols
Mr. Charles L. Nickerson
Dr. & Mrs. Mayo Noerdlinger
Mr. & Mrs. Frederick J. Nohmer
Nola & Associates
Mr. & Mrs. Ed Nowak
Ms. Marjorie O'Connell
Mr. Clifford C. O'Connor
Ms. Maureen O'Donnell
Ms. Marjorie O'Malley
James B. O'Neil
Ms. Joanne O'Neil
Mr. Robert Palmer & Holly Sargent
Mr. & Mrs. Michael Palumbo
Mr. Jeff Paolini
Mr. Michael Pardoie
Don & Carolyn Parsons
Ms. Rozanna Patane
Patten Grounds Care, Inc.
David & Connie Patton
Mr. & Mrs. Tom Pavlidis
Pamela Pearson
Ms. Marianne Pei
Mr. John Pendleton &
Ms. Elizabeth Carruthers
Mr. James Penfold
Mr. & Mrs. Aaron Perkins
Mr. & Mrs. Arthur Peter
Dr. & Mrs. Lawrence J. Petrovich
Mr. & Mrs. Steven P. Pfrman
Barbara A. Pike
Plank/Serrano Family
Melissa Plocinski
Mr. & Mrs. Samuel M. Poe
Ms. Laura Poppick
Mr. William Pride, Jr. &
Jean E. Baker
Ms. Lori J. Proos & Robert Rigano
Lou Przystas
Mr. Wendell Scott Purrington
Mr. & Mrs. Christopher Purko
Mr. & Mrs. Mark Pyckett
Alison & Chris Pyott
Mr. & Mrs. Henri Quintal
Mr. David Radue &
Mr. Wayne Williams
Mrs. Jean Rae
Ms. Susan M. Rakaseder
Ram's Head Realty, LLC
Scott & Gretchen Ramsay
Ms. Ann Ramsay-Jenkins
Dr. & Mrs. Brett S. Rankin
Mr. Larry C. Ravelson
Ala H. Reid
Jennifer & Dan Remick
Mr. David F. Remington
Mr. & Mrs. Salvatore Riccardi

Tara Taylor & T. O. Currier
Dr. & Mrs. Frederick K. Thaler
Robert & Christine Thibodeau
Ms. Lynne Tott
Mr. and Mrs. Douglas Topping
Mr. and Mrs. Richard Tuttle
UniBob Fund
USDA Natural Resources
Conservation Service
Dr. Richard G. Viagrande, DMD
Mrs. S. Thompson Vile
Anthony & Kathleen Vinet
Barry & Kim Waddell
Peter & Kathryn Wagner
Robert J. Waldman
Bryce & Deanna Waldrop
Mrs. Natalie Webster
Mrs. Harriet Weissman
Mr. Hunter G. Wells
Wentworth Fred Houses
Mr. & Mrs. Fred Weston
Ms. Elaine G. Whelan
Ms. Alice E. White
Ms. Qiana White
Mr. & Mrs. Peter Willette
David & Linda Williams
Nancy & Joe Wilson
Helen & Sumner Winebaum
(deceased)
Dominique & Sam Winebaum
Winebaum Family Foundation
Mr. & Mrs. Frank Witham
Mr. & Mrs. Mark Wladis
Mr. & Mrs. Nicholas G. Xenos
Mr. & Mrs. Robert G. Yandow
Peter & Trish Yauch
Bruce & Judy Young
Karen & Michael Young
Mr. & Mrs. Andrew Zucotti

In Honor of Jake & Cindy Winebaum
Mrs. Virginia Beutner

In Honor of Pat & Larry Graves
Sue Brown

In Honor of Susan Covino
Mr. Daniel Covino

In Honor of Frances Farmer
Ms. Ann L. Kendall

In Honor of Terry Martin
The Engel Family Trust

In Memory of Stephen B. Brooks, III
Ms. Elinor Ng Eaton
Mr. and Mrs. William T. Ethridge
Ms. Constance B. Grab
Ms. Mary Laskin
Mr. and Mrs. Charles Steedman
Ms. J. Rachel Vere Nicoll

In Memory of Ellen Dawson
Mr. and Mrs. Mark Dawson

In Memory of Ted Lanning
Ms. Carol G. Manning

In Memory of Chelsey Remington
Mr. H. Franklin Anthony III
Mr. and Mrs. Barry Chase
Ms. Helen Cohen
Mr. and Mrs. Robert Dempsey
Mr. and Mrs. Joseph Donnelly
Mr. and Mrs. Peter Driscoll
Mr. and Mrs. William T. Ethridge
Ms. Carol B. Gamble
Phil and Peggy Haughey
Mr. and Mrs. Calvin Hosmer, III
Ms. Ann Ramsay-Jenkins
Mr. and Mrs. Douglas Lawson
Mr. and Mrs. Christopher Lindop
Ms. Martha L. Magnuson
Georgia and Dan McGurl
Mr. and Mrs. Robert F. McKown
Mr. Clifford C. O'Connor
Scott and Gretchen Ramsay
Mr. and Mrs. Charles Steedman
Mr. and Mrs. Arthur Trotman
Mr. and Mrs. William G. Vahey

In Memory of Helen Winebaum
Mrs. Virginia Beutner

YLT Supports the York Climate Action Plan

In May, the York Climate Action Plan (CAP) will seek approval from voters to enact plans to reduce town-wide greenhouse gas emissions by 50% by 2030, and establish a long-term roadmap for climate adaptation and mitigation.



YLT supports the Climate Action Plan and encourages residents to vote in support of it as well.

As an organization, York Land Trust has already begun taking concrete steps towards reducing our reliance on fossil fuels and minimizing our carbon footprint. We recently hired ReVision Energy to outfit our headquarters with energy efficient heat pumps and a 14-panel solar array on the rooftop of our Community Room. This new setup will help power our office while also reducing our annual utility costs and slashing our carbon dioxide emissions by the equivalent of 500 gallons of gasoline or 5,000 pounds of coal burned each year. We intend

for these appliances to offer educational opportunities for the community, and would be happy to answer any questions you may have about transitioning your own home or workplace to renewable energy.

In addition to these office renovations, we've also been offering a webinar series called Climate Conversations alongside partners at the York Public Library, Maine Natural Areas Program, Efficiency Maine and ReVision Energy. You can find recordings of these webinars in the *News* section of our website, and stay up to date on upcoming programs in the *Events* section.

Tackling climate change and meeting the goals of the York Climate Action Plan will require ongoing community collaboration. We're excited to be taking these initial steps, and look forward to continuing to work together toward a more sustainable future.

HELP PROTECT LOCAL HABITATS BY REPLACING INVASIVE PLANTS WITH NATIVE ONES

Our upcoming Native Plant Sale (Sat., May 7th) will offer you a chance to replace invasive plants on your property with native plants and shrubs that are healthier for your garden and more beneficial to pollinators like bees, butterflies, and hummingbirds!

Many non-native ornamental plants are invasive, meaning that they spread easily and can rapidly overtake landscapes if left unchecked. Bittersweet, Burning Bush and Barberry are just a few of the many invasive plant species commonly found in this region. These plants can easily spread from your yard into neighboring areas and even onto our wildlife preserves, where they can quickly outcompete native species by consuming limited water, nutrients and sun light. For a full list of invasive plants, visit the Maine Natural Areas Program's Advisory List of Invasive Plants at maine.gov/dacf/mnap.

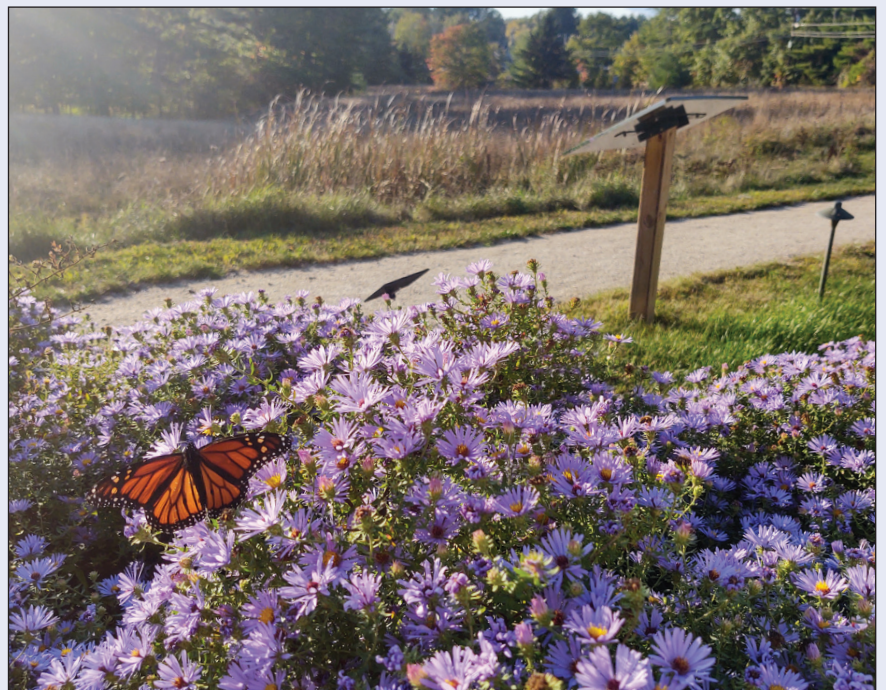

By removing invasive plants from your garden and yard and replacing them with something native, you're doing your part to protect local habitats and help pollinators. We hope you'll find a few varieties that you love at our 2nd Annual Native Plant Sale!



1 LONG NECK MARSH RD.
YORK, MAINE 03909

Forwarding service requested

NON PROFIT
ORGANIZATION
US POSTAGE
PAID
MANCHESTER, NH
PERMIT #182

Invite your friends to connect
online: yorklandtrust.org



facebook.com/YLT.York.ME



UPCOMING EVENTS

Learn more and register at yorklandtrust.org/events

GARDENING WITH NATIVE PLANTS

May 6 @ 3pm - 4pm | York Land Trust Headquarters

Join York Land Trust and a special guest from Pierson Nurseries in Biddeford to learn about techniques to support native plants in your garden and the benefits of gardening with these varieties.

NATIVE PLANT SALE

May 7 @ 9am - 12pm | York Land Trust Headquarters

Looking to expand your garden this spring? Check out York Land Trust's Native Plant Sale! You'll find more than two dozen perennials, shrubs and trees, all provided by Pierson Nurseries in Biddeford.

CELEBRATE BIRD MIGRATION WEEK!

May 16 - 20 | Daily Walks @ 9am - 10:30am | Multiple Locations

In celebration of spring migration, we're offering a week of morning bird walks at a different preserve each day! Join us to learn how to ID birds, recognize birdsong, and explore the habitats birds love most. Family friendly and beginner birders welcome.

SUMMER SOLSTICE YOGA CLASS

June 21 @ 9am - 10:15am | York Land Trust Headquarters

Celebrate the first day of summer with a morning yoga class at the York Land Trust Headquarters! Darcy Specker of Cider Hill Yoga will lead the class with a focus on vinyasa flow and the connection between breath and movement.

